

How to View Plan Correspondences My Plan Administration Account (My PAA)

Last Updated:
September 7th, 2021

How to View Plan Correspondences

Login

- ▶ From the Home Page, click on the "Log in or Sign up" button to log in.
- ▶ Enter your Username into the field labeled username on the My PAA log in pop-up
- ▶ Enter your Password into the field labeled "Password."
- ▶ Click on the "Log in" button.

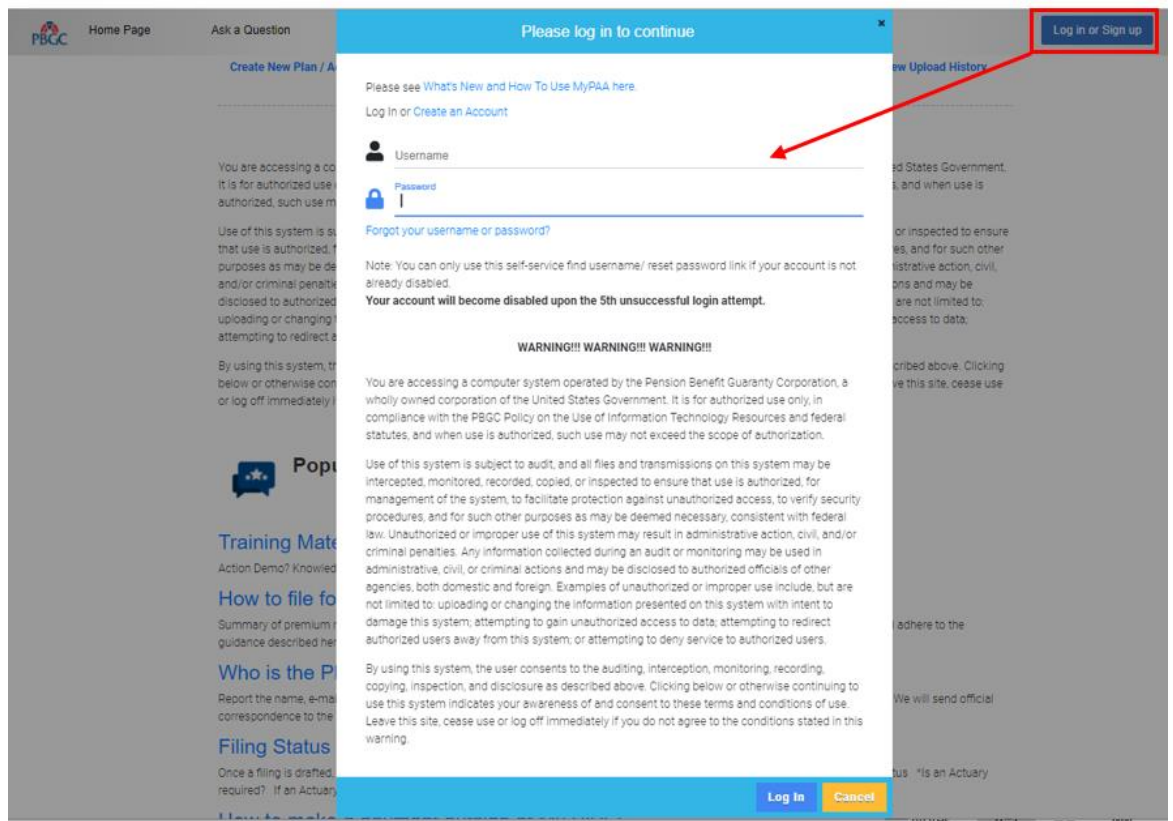

How to View Plan Correspondences

Plan List Page

- ▶ Once you have logged in, click on the “Plan List” icon or link from the Home Page.
- ▶ Then on the Plan List Page click on the “Plan Details” button for the associated plan.

Home Page Ask a Question

We're here to help

Search...

Create New Plan / Add Existing Plan **Plan List** In-Process Upload Filings View Upload History

WARNING WARNING!!! WARNING!!!

You are accessing a computer system operated by the Pension Benefit Guaranty Corporation, a wholly owned corporation of the United States Government. It is for authorized use only, in compliance with the PBGC Policy on the Use of Information Technology Resources and federal statutes, and when use is authorized, such use may not exceed the scope of authorization.

Use of this system is subject to audit, and all files and transmissions on this system may be intercepted, monitored, recorded, copied, or inspected to ensure that use is authorized, for management of the system, to facilitate protection against unauthorized access, to verify security procedures, and for such other purposes as may be deemed necessary, consistent with federal law. Unauthorized or improper use of this system may result in administrative action, civil, and/or criminal penalties. Any information collected during an audit or monitoring may be used for administrative, civil, or criminal actions and may be disclosed to authorized officials of other agencies, both domestic and foreign. Examples of unauthorized or improper use include, but are not limited to: uploading or changing the information presented on this system with intent to damage this system, attempting to gain unauthorized access to data, attempting to redirect authorized users away from this system, or attempting to deny service to authorized users.

By using this system, the user consents to the auditing, interception, monitoring, recording, copying, inspection, and disclosure as described above. Clicking below or otherwise continuing to use this system indicates your awareness of and consent to these terms and conditions of use. Leave this site, cease use or log off immediately if you do not agree to the conditions stated in this warning.

Plans in your My PAA Account

Show 10 entries Search:

ID	Plan ID	EIN	PN	Name	Last Filing Update		
248487	2429567	333666999	369	Test Test Test	07/01/2021	CREATE FILING	PLAN DETAILS
248456	2377551	452615050	002	Testing EIN PN blank issue	06/29/2021	CREATE FILING	PLAN DETAILS
248416	86264	123456789	001	SPECIAL NON-PREMIUM TRANSACTIONS	06/11/2021	CREATE FILING	PLAN DETAILS
248118	729175	953174837	002	TEST AND SERVICES PENSION PLAN	10/13/2020	CREATE FILING	PLAN DETAILS

Showing 1 to 4 of 4 entries First 1 Last

How to View Plan Correspondences

Plan Details Page

- ▶ Below the “PLAN ADMIN DETAILS” button, click on the “View Correspondence” link.

Plan Details

Plan ID: 729175
Plan Name: TEST AND SERVICES PENSION PLAN
EIN: 953174837 **PN:** 002
Plan Status: Active

Plan Effective Date: 01/01/1987
Coverage Date: 01/01/1987
Adoption Date: N/A
Plan Sponsor: AIRBUS U.S. Space & Defense, Inc.

PLAN ADMIN DETAILS

PLAN CONTACT DETAILS



[Create Filing](#)

[Manage Roles](#)

[Account History](#)

[Payment Voucher](#)

[Submit Request](#)

[Check Status of Request](#)

[View Correspondence](#)

Premium Filings

Show 10 entries

Search:

Filing ID	PYC	Submit Date	Status			
419336	01/01/2017		Pending Payment Info	FILING DETAILS	FILING RECEIPT	
419335	01/01/2018	09/07/2021	Submitted/Pending Processing	FILING DETAILS	FILING RECEIPT	AMEND
419333	01/01/2020		Pending Actuary Approval	FILING DETAILS	FILING RECEIPT	
385219	01/01/2020	10/13/2020	Submitted	FILING DETAILS	FILING RECEIPT	AMEND
362780	01/01/2019	10/10/2019	Submitted	FILING DETAILS	FILING RECEIPT	AMEND



How to View Plan Correspondences

Plan Correspondence Page

- ▶ A list of all Premium Correspondence that has been mailed to the Plan Administrator (as indicated on your most recent submitted filing or Plan Details Page).
- ▶ The document type column describes the general correspondence category associated with the letter. Each correspondence category may contain more than one letter type.
- ▶ The Entry Date column shows the date that the letter was generated, which is typically a few days before the letter is mailed.
- ▶ To view or download a letter, click on the “VIEW PDF” button corresponding row.
 - Please ensure you enable pop-ups in your browser.

Home Page Ask a Question Search... johndoe@t...

Search your list of plans

This page displays the premium correspondence that is mailed to the plan administrator who was identified on the related premium filing. To assist with providing a timely response, the plan's filing team members can view the correspondence by clicking the 'VIEW PDF' button. For more details, click the instructions link. [Instructions](#)

Plan Name: SPECIAL NON-PREMIUM TRANSACTIONS
Plan ID: 86264
EIN/PN: 123456789/001

Plan Correspondence

Show 10 entries

Item #	Document Type	Entry Date	EIN	PN	
1	Statement of Account	2021-02-26	123456789	001	VIEW PDF
2	Other Notice	2021-02-26	123456789	001	VIEW PDF
3	Error Notice	2021-02-24	123456789	001	VIEW PDF