States with the Highest Number of Unclaimed Pensions

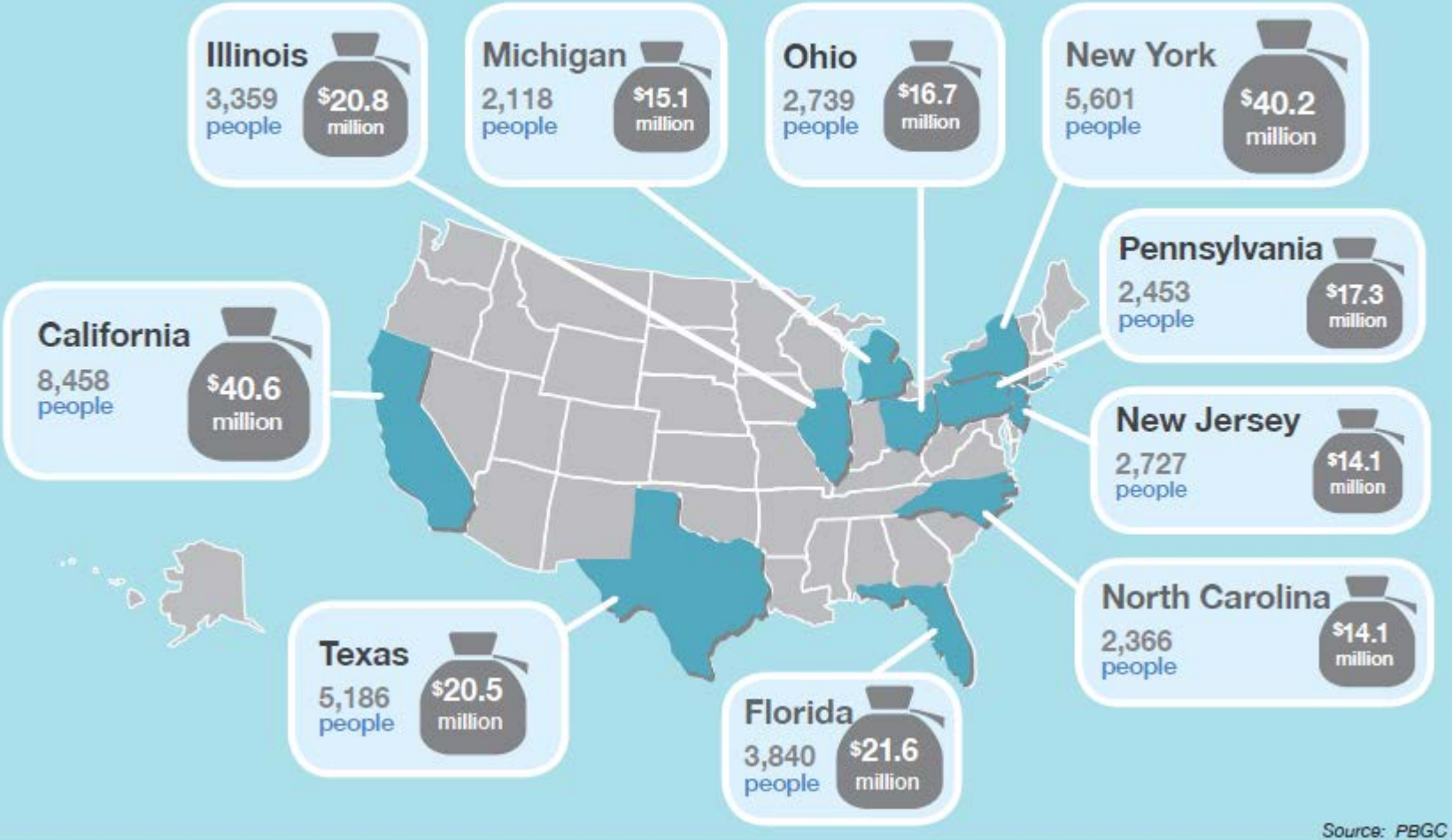

Source: PBGC / 2018.