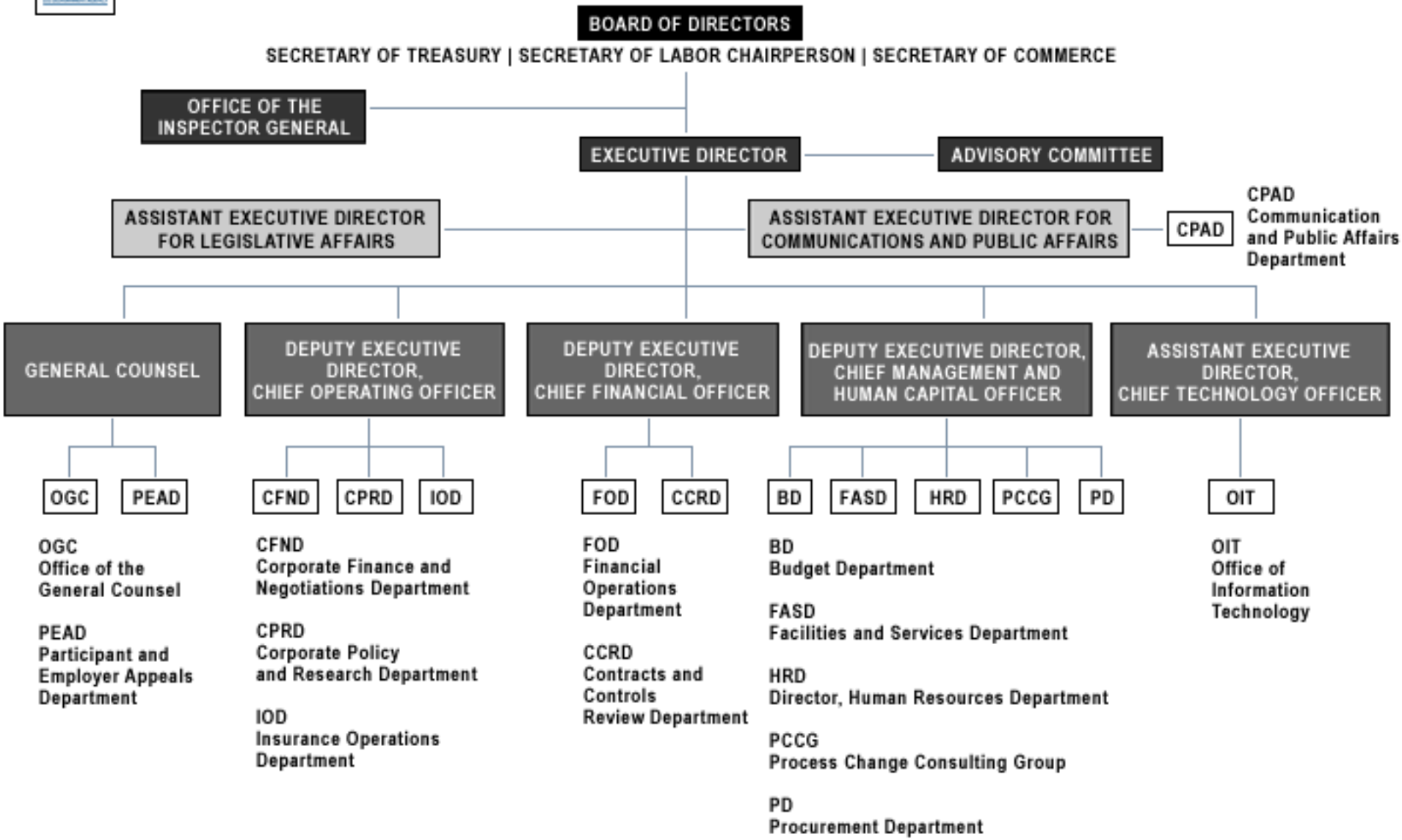PENSION BENEFIT GUARANTY CORPORATION